

Owensville/Rosebud Area Visitors Guide



Wineries | Restaurants
Antique Shops
Calendar of Events
and More!
Index on page 4

2019 Edition | Volume #6 | 40 Pages

Produced and distributed by:

GASCONADE
COUNTY

Republican

Owensville, MO 65066 • 573.437.2323
www.GasconadeCountyRepublican.com

Call-in Orders Welcome
573-764-2224



BISTRO AT THE MILL

315 S. Pine Street • Gerald • 573-764-2224
facebook.com/bistroatthemill • bistroatthemill@gmail.com

Make plans now to visit the area's highest rated restaurant and enjoy a traditional or artisan sandwich, handmade to order from fresh ingredients. Also available:

- ★ Specialty Breads from Humming Bird Kitchen
 - ★ Anheuser-Busch Products
 - ★ Local Wines from White Mule Winery
 - ★ Bacanora Products
- Amigo Brands in Gerald, Missouri

**Special Event Hall for Family Reunions, Weddings,
Wedding Receptions, Club and Church Organizations and more!**

OPEN DAILY



Casual Dining with Traditional and Artisan Sandwiches including (from left) Gyros, Bacon Cheeseburger, 7" Personal Pizzas, Reubens, Hamburgers and more plus Fresh Soups and Salads.



ALPACA & ALPACA PRODUCTS

From raw fleece to finished garment

It's all about the fiber... We strongly believe that a fiber infrastructure is necessary. Our goal is to improve the fiber of black animals. As that progresses, we will continue to find innovative uses for all fiber sheared from each of our animals.



Our 66" felt loom is available for workshops, custom creations (by you or by us), at hourly or flat-rate fees.



OPEN: THURS-SUN



ROCKIN' W ALPACA RANCH & COUNTRY STORE

2177 Hwy. ZZ • Owensville
Between Drake & Lost Valley Lake
Ranch 573-437-RWAR (7927)
or Barb Cell 573-521-7889
<http://www.rwalpaca.com>

Retail Store featuring American Made Alpaca products!

Gasconade County Historical Society



Museum

OPEN: Mid March - Mid December
Friday & Saturday 11:00 am - 3:00 pm
**Special Exhibit on
Holiday Traditions**

FREE ADMISSION

Donations Accepted • Local History Books For Sale

105 W. McFadden, Owensville, Mo.
573-437-5617
www.GasconadeCountyHistoricalSociety.com

Snowensville DINER

An Owensville Tradition

206 South 1st Street
Owensville, Mo. 65066
573-437-SNOW

Order from your phone!
www.Snowensville.com
Open Mon-Sat 11 to 8



OVER "40" MEALS
FOR ONLY...

\$5.99

- ~ Burgers
- ~ Chicken
- ~ Salads
- ~ More

Fresh Squeezed Lemonade \$2.99

Onion Ring Tower

\$2.99

With meal and drink purchase. Reg. \$5.99. Must present coupon. Cannot be combined with any other offers or specials. Expires Jan. 1, 2020.



Shaved Ice

201 South 2nd Street • Owensville
Open: Seasonal 7 Days A Week

- Shaved Ice
- Hand Dipped Ice Cream
- Fresh Squeezed Lemonade



Follow us on



contents



- ▼ **ROCK ISLAND BICYCLE TRAIL**
[page 6, 8 & 10]
- ▼ **GASCONADE COUNTY FAIR**
[page 12 & 14]
- ▼ **GASCONADE CO. THRESHERS**
[page 16]
- ▼ **OWENSVILLE WATER PARK**
[page 18]
- ▼ **INDEPENDENCE DAY CELEBRATIONS**
[page 20]
- ▼ **WITCHES NIGHT OUT**
[page 22]
- ▼ **DOUGLAS PRAIRIE QUILT TRAIL**
[page 26]
- ▼ **HISTORICAL CRAFT DAYS**
[page 28]
- ▼ **CALENDAR OF EVENTS**
[page 30]

- ▼ **GASCONADE COUNTY HISTORICAL SOCIETY MUSEUM**
[page 30]
- ▼ **STONEY HILL WOOD CARVERS**
[page 32 & 34]
- ▼ **PAINTED BIKES IN OWENSVILLE**
[page 36]
- ▼ **ROSEBUD EVENTS / GERALD RODEO**
[page 38]

advertising index

▼ ANTIQUE & GIFT SHOPS	▼ CLOTHING	▼ MOVIE THEATER
Artworks on Main.....31	Rosebud Vault Boutique.....17	Great 8 Cinema23
Cotton Gin's.....17	▼ CONVENIENCE STORE	▼ ORGANIZATIONS
Everyday Goodlife Co-op15	QuiKorner.....24	City of Rosebud.....8
Old Factory Antique Mall.....17	Rosebud General Store21	Hermann Missouri25
One Painted Lady.....13	▼ FINANCIAL	Owensville Chamber.....5
Owensville General Store.....35	First Bank.....21	▼ REAL ESTATE
Owensville Mercantile.....27	First State Comm. Bank.....5	Cathlees Real Estate24
Pats Place13	Legends Bank23	Koehn Realtors.....37
Relics Antique Mall17	Maries County Bank27	Re/Max Exclusive Properties ..27
Rockin'W Alpaca Ranch3	▼ GROCERY / PHARMACY	▼ RESTAURANTS/BARS
Uncle Ralph's Antique House.37	Walmart37	Bistro at the Mill.....2
Yesteryears Antiques.....27	▼ GENERAL INTEREST	Bogeys Sports Bar33
▼ AUTOMOTIVE	Gasconade County Historical Society Museum3	Country Belle Cafe14
Wehmeyer Motors14	Tea Lakes Conservation Area .29	Cuppa Joel Coffee Shop.....13
▼ BED & BREAKFAST / AIR B&B	▼ HARDWARE / HOME CENTER	Dos Primos.....31
Brinkman Farmstead B&B.....9	Gerald Home Center21	Figo's Mexican Restaurant.....19
Henneke House15	▼ LIQUOR / LIVE BAIT	Loeb's Mill Bar & Grill.....13
Hermann South B&B14	Arts Liquor.....39	M. Clancy's Irish Pub.....17
Serenity Place11	▼ MASSAGE THERAPY	Panda Cafe33
▼ BINGO GAMING	Massage for your health11	Pizza Hut Express.....24
Owensville Llons Club31	▼ MEAT MARKET	Rustic Garden31
Owensville VFW Post 0133.....37	Swiss Meat & Sausage.....40	Silver Dollar Restaurant.....7
▼ BOWLING ALLEY	▼ MEDICAL	Simply Sweet33
Thunder Alley23	Hermann Area Dist. Hosp.....29	Snowensville.....3
▼ CHEESE	▼ MOTORCYCLE REPAIR	Sweet Caroline's.....10
Cool Cow Cheese.....9	J&R Max Power Tuning17	Twister's Bar & Grill.....23
▼ CIGARETTES / CIGARS / VAPOR		White Mule Winery24
Smoker's Outlet.....33		▼ WINERY
		Wenwood Farm Winery.....29
		White Mule Winery24

FRONT PAGE PHOTO: FOGGY MORNING ON KRAUSETOWN ROAD BY LOCAL PHOTOGRAPHER BRUCE PANEITZ

First  State
Community
Bank

Success Starts Here.



fscb.com



OWENSVILLE | 308 West Lincoln
(573) 437-2265

Welcome to Owensville. Owensville possesses an active business community, a strong industrial community, an excellent school system, many churches of all denominations and sizes, and varied organizations for adults and youth. Fairs and festivals during the year provide community spirit and good times. We are proud of the caring people who live here. The clean neighborhoods exemplify individual and community pride.

Owensville

CHAMBER OF COMMERCE

Welcomes You

A Place to

Find Your Trail



While visiting be sure to check out our "Quilt Blocks" on buildings throughout the community. This block (shown above) is on the Farmers Insurance building at the corner of Harrison and Springfield Road. It is called "Prairie Star", and represents Douglas Prairie, geographically located on the Ozark Plateau, which became the settlement of the Village of Owensville in 1847.

Find out more at our web site: www.OwensvilleMissouri.com

#LoveOwensville



LANDOWNER BOB ESTES looks over his farm from the Rock Island railroad trestle that crosses his property.

Rock Island Trail Communities

Owensville is centrally located among four other trail communities — all within 10 miles or less of their neighbor. Should the Missouri Department of Natural Resources accept the gift of the former Rock Island line from Ameren Electric this August, residents and visitors from Gerald, Rosebud, Owensville, Bland and Belle could take a two or three-day trip to each community on the hiking and biking path. And these communities have a lot to offer.

From Gerald visit the only Rock Island Depot to survive in all five towns. The little park is perfect for a picnic lunch, and the various restaurants can pack lunches to go. Local Bistro at the Mill owner Cary Parker said he could talk about Gerald's tourism possibilities all day.

"We have the beautiful local parks, and pretty fantastic sports fields," Parker began. "Even if it's not people visiting from hundreds of miles away, I think the parks in Gerald should reflect really well to the surrounding communities."

The city's newest eatery, Figo's Mexican Restaurant, along with the Bistro, are conveniently located near the trail.

"We also have a couple of repurposing and resale shops," Parker said, mentioning Tina's Treasures, and a privately owned bookshop that is coming soon.

Gerald is one of three places in Missouri with a privately funded library offering

a collection of around 10,000 books. A second four-room facility sells used books.

"We have the Gerald Historical Society that is in the process of repurposing the 1910 schoolhouse," Parker added, as an additional site to see along with the Rock Island Depot. "We will be able to start offering historic sites, visitations. With the Rock Island Trail, it will go right through Gerald and runs in front of Highway 50 with a commuter parking lot right next door."

The town also has plenty of commercial space, a grocery store and gas station all easily accessible for trail individuals.

"Then there is the Gerald Cafe on Main Street," Parker added. "I believe Gerald is positioning themselves very nicely to benefit from the visitors."

Parker added that Gerald currently provides similar services to Lost Valley Lake Resort visitors and vacationers, believes businesses would welcome additional newcomers with open arms.

Travel four miles west on Highway 50 to visit Rosebud, home of antique shops, boutiques and pubs. Rosebud Mayor Shannon Grus said her community is already tourism driven, but the trail is the key to their future.

"As a former railroad town, Rosebud reinvented itself as a tourist destination," Grus said. "We have great shopping, dining options and community events."

Many Rosebud businesses are sand-

wiched between the Rock Island Trail and Highway 50. Visitors shouldn't be afraid to leave the beaten path to visit the little shops along the way.

"Rosebud continues to grow as a tourist destination and this growth is partially spurred on by the many opportunities a finished trail will present," Grus said.

While the town has not fully vetted a trailhead access point within its city limits, many businesses butting with the trail are working towards it, and there are many public street crossings where trail users may access the town from the trail.

"Embracing our economic reality, we know the completion of the trail will allow greater economic opportunities for Rosebud while providing stability for the future," Grus said.

Another seven mile trek west to Owensville, the trail runs past a future "safe way to school," various industries and neighborhoods before leading out to Sears Avenue behind City Hall, and just a block away from First Street businesses.

On the way to First Street, visit the Gasconade County Historical Society's Museum located in the Old Owensville Hotel.

Businesses on First Street include small clothing boutiques, pub and grills, three antique shops and a coffee shop/eatery.

Owensville is also home to several res-

See **Rock Island Trail** page 8

**Serving the
Community
for 47+ Years**

We have salads, appetizers, burgers, steaks, fried chicken, fresh salmon & shrimp, catfish dinners (whole or fillets), sandwiches, desserts & shakes.

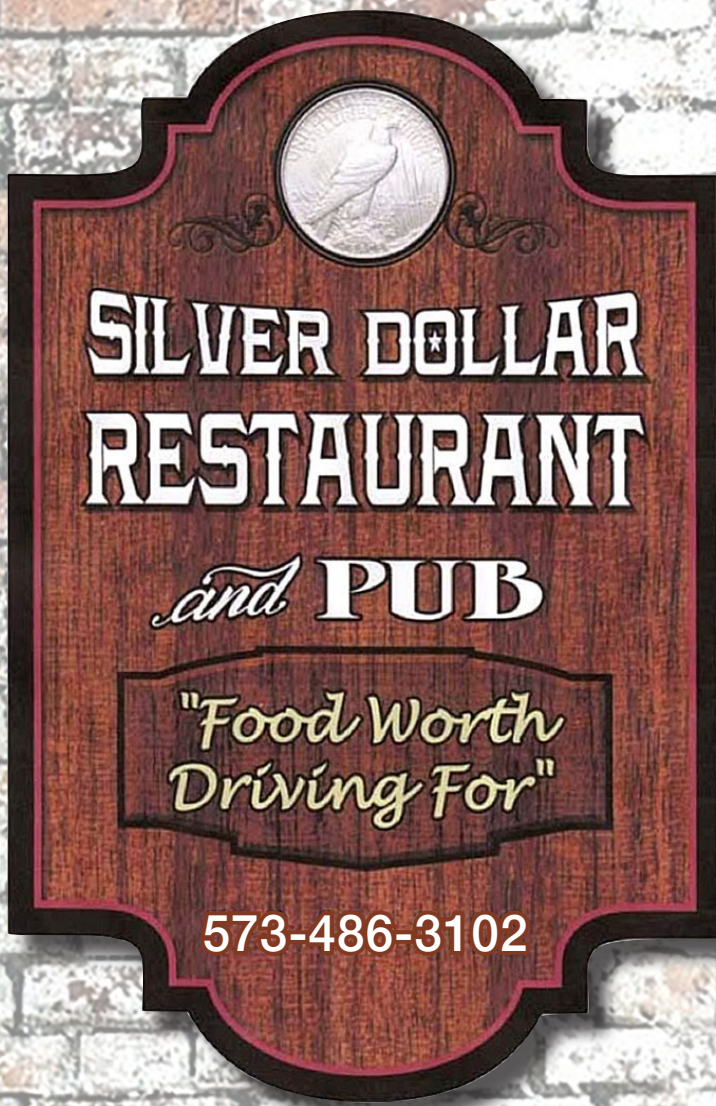

Proud to be a family-friendly facility!

Hours:
TUE.-THUR.
11:00AM-8:00PM
FRI.-SAT.
11:00AM-9:00PM
SUNDAY
11:00AM-4:00PM
CLOSED MONDAY

**Try Our
Famous**

**Fried Chicken Dinner
Where the Locals Eat!**

Owned & Operated by David & Linda Von Behren

12 Miles South of Hermann on Hwy. 19 in Swiss, MO

Rock Island Trail, from page 6

taurants: Dos Primos (Mexican Restaurant), Snowensville and Sweet Caroline's, and Thunder Alley a combination bowling alley/restaurant.

Several buildings are also in various stages of remodeling in preparation for commercial and bed and breakfast space.

Nearly eight miles away, newly elected Bland Mayor Lee Medlock talks about the potential of his town, a gateway between two huge trail communities with the possibility to be more.

"The thing about it is the route between Belle and Bland is five miles," Medlock began. "It's perfect for the amateur biker. It would be a nice trail for someone that is not into the hardcore biking. The stretch/distance between Bland, Belle, and Owensville, mileage wise is perfect for biking."

The town will soon add a new restaurant, Mama Bear's. The existing diner option is Rustic Garden, open on weekends. Both restaurants are located within sight of the trail, along with Highway 28 Groceries, also open on Fridays and Saturdays and directly located on the trail. KT's Last Call Bar and Grill owner is famous for his barbeque. Down the road, Killing Time Pub offers food and refreshment.

A new resale furniture store recently

opened its doors on Colorado Avenue, with an annex location across from Highway 50 and Jan's Frame Shop is located in the heart of downtown. Yet, Medlock asks trail users looking for potential business opportunities to keep their minds open and Bland in mind for a trail business.

"We have a lot of vacant buildings on main street if anyone would be interested in taking advantage of putting in a business," Medlock said. "We are right on the trail and there are several old buildings nearby and on the main street that could be purchased pretty reasonably too. There is one on the corner that has been redone and left open for whoever or whatever business would want to take advantage of the opportunity."

Medlock says what that town doesn't have in funds, they have in helping hands.

"I think if they give us the OK for the trail, the city doesn't have a lot of money right now, but we have equipment to get the trail lined out," Medlock said.

Medlock asks trail visitors to keep an eye on the City of Bland Mo Facebook page for community events and make sure to stop in on the way to Belle to visit the Gascondy River Bridge or on their way to Owensville to visit the Highway 28 train trestle bridge.

Just five miles further west of Bland on

Highway 28, the city of Belle boasts being ahead of the game with their eye towards trail opportunities.

This self-identified trail community has had a sign on Highway 28 boasting its support of the trail for well over a year. City Court Clerk Barb Schaller has been working to acquire grants for local improvements.

"We have been successful with Coover grant, tree grants at the park, and would like to hit that the Belle community promotes itself through its nearness to the Gascondy Bridge going over the Gascondy River, which will be the highlight of traveling the Rock Island Trail," Schaller said.

The town has also been working towards renovating a former MFA building that faces the trail on Alvarado Avenue to become a trailhead.

"Our goal is to renovate the old MFA building," Schaller said. "I would love to make it a Belle history center."

The MFA location is far from the only public access point.

"People would also be able to access the Rock Island trail from First Street and downtown on Alvarado Avenue near a commuter parking lot," Schaller said. "Or Belle City Park."

The city recently began work with a
See **Rock Island Trail** page 10

Everyone's Welcome in Rosebud!

We invite you to stay at one of our bed and breakfasts or pull up a chair for lunch or dinner at one of our fine restaurants.

You're always welcome to visit our friendly town, shop for one-of-a-kind antiques, and visit our many other shops.

Rosebud, Missouri
Hwy. 50 • 25 miles west of Union
55 miles east of Jefferson City



Rosebud Events

- ~ May 4: Spring Treasure Day
- ~ July 6: 4th of July celebration in Rosebud Park
- ~ July 19-21: Gasconade County Threshers Association Steam Engine & Threshing Show (held in Rosebud Park)
- ~ October 5: Fall Treasure Day
- ~ November: Ladies Night Out
- ~ December: Old-Fashioned Christmas in Rosebud

M & T Farms



573-437-2699

1613 Tschappler Rd. • Owensville, MO 65066

www.CoolCowCheese.com

Cool Cow Cheese

CHEESE SHOP OPEN: TUES. — SUN. 10 TO 5

with our famous cheese and cheese curds plus other locally produced products

“Do you need some Cheese with that Wine?”

Come visit us at the farm store and taste our cheese.



We Produce

- Gouda
- Edam
- Camembert
- Havarti
- Queso Blanco

Cheeses



Our cheeses contain only pasteurized milk, cheese cultures and salt.

*Also home of... The Brinkman
Farmstead
Bed &
Breakfast*



*Make a
Reservation
Today!*



Follow us on Facebook
M&T Farms

Rock Island Trail, from page 8

\$250,000 grant to install a new sidewalk down Johnson Avenue, which crosses the trail, and will be considered a "safe route to school" as well as the city park. Local officials have also concentrated on park beautification, because the trail travels behind the lake at Belle City Park.

Schaller said travelers coming through on bicycles in need of air for their tires may visit Owen's Towing and Repair and Casey General Store, both located a short

distance away and within sight.

She adds that visitors coming into town in either direction, and are minus a picnic basket, should take advantage of the town's food selection.

"If you need a bite to eat, we just put in a Mexican restaurant," Schaller said. "Then there's the Dinner Belle, Greek Restaurant and J&J Cafe."

Porky's, a small barbeque shop where visitors are welcome to eat al fresco, re-

cently opened along Highway 28 as well. After dinner, those looking for a treat are in luck.

"In the mood for an ice cream?" Schaller asked. "Travel from the trail up main street (Alvarado Avenue) and go to Tasty Treat and Bob's Custard."

So those enjoying a camping trip, hiking, biking, or just traveling through, stop in and visit a while. These Rock Island Trail Communities are waiting.

Gasconade County Historical Society Museum

The Gasconade County Historical Museum (GCHS) was constructed about 1910 to serve railroad clientele and has been known as the Owensville Hotel, Ozark Hotel, and the Railroad Hotel.

The museum's focus is primarily on items related to Gasconade County and its residents. The display rooms tell the stories of people coming to this area to start a new life. They depict their homes and farms, clothing and tools, churches and schools. It tells of a people who were involved in six wars, founded businesses, civic and social organizations and left us with a wonderful heritage of music, art and literature.



Open: Mon., Fri. & Sat., 11 am to 3 pm • 105 West McFadden, Owensville, MO 65066 • 573-437-5617 • www.GasconadeCountyHistoricalSociety.com



OPEN:
 Wednesday: 11:00 - 9:00
 Thursday: 11:00 - 10:00
 Friday: 11:00 - 10:00
 Saturday: 11:00 - 10:00
 Sunday: 9:00 - 3:00

Good times, great food!

Sweet Caroline's Restaurant



Bar
 Cocktails
 Wine
 Draft & Bottled Beer
 Premium Craft Beer Selection



Brunch
 Eggs Benedict
 Farmer's Platter
 Homemade Biscuits and Gravy



Lunch
 Pizza
 Sandwiches
 Burgers
 Salads



Dinner
 Steaks
 Pasta
 Sandwiches
 Salads

Come as friends, leave as family!

Check out our daily specials on facebook



sweetcarolines.org | (573) 437-7774 | 100 N. 7th St. (just off Hwy. 28) | Owensville, MO

Come & Relax for an hour, a day, a weekend, or a week!



Massage & Spa Services

We are dedicated to helping people reach their goals of physical health and mental wellbeing. Whether you are looking for some relief from physical tension and pain or seeking to find a sense of peace & serenity. We are

passionate about providing people with services to restore their health and achieve natural balance.

The Float Room (Open Since Oct. 2015)

The Float Room is a private suite with shower and spa. The float spa is a 4 x 8 foot tub that is 20 inches deep. Filled with 10 inches of 93.5 degree water and 800 pounds of Epsom salt. The float spa offers a near zero gravity space for releasing stress from your everyday life. Research has proven reduction in anxiety, stress, depression, chronic pain, PTSD Increase in focus and mental clarity.

- ♦ Complimentary float sessions for Veterans, Armed Services and First Responders; Spouse/family float at 1/2 price

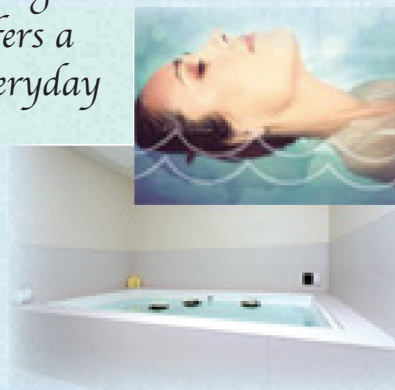

Like us on FB at Hermann Float Room ~ Email us at floathermann@yahoo.com



New in 2017: 3-4 Day Getaway Packages

Serenity Place Guestrooms



1011 Market Street
Hermann, MO 65041
(573) 486-0199

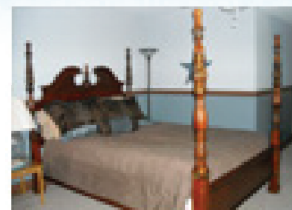

www.massageforyourhealth.com



www.serenityplaceguestroomsandspa.com

Gasconade County Fair



Russell Dickerson
Saturday, July 27, 2019
8:30 p.m. on the main stage



Josh Turner
Friday, July 26, 2019
8:30 p.m. on the main stage

For over 70 years, the annual Gasconade County Fair has provided plenty of entertainment to unofficially wind down the summer months in Gasconade County and the surrounding area.

Held at Memorial Park (off Highway 28) in Owensville every year since 1947, the fair has numerous activities for children and adults of all ages.

Kids activities have included a nickel scramble, kiddie tractor pull, carnival rides, livestock and animal shows, a parade to collect candy and other items given out along with a Little Mr.

and Miss Gasconade County and Gasconade County Fair Queen contests.

Exotic animal shows and game shows for kids have also appeared at the fair over the years.

Activities primarily geared for adults have included bull riding, a mud bog, a demolition derby, truck and tractor pulls, motocross, a barbecue cook off and live music by local and national artists.

The headline entertainer

for this year's fair is Nashville native Russell Dickerson.

Soon after, Dickerson released his EP, "Yours," which debuted at #2 in the iTunes country store and #8 in all genres. The album also premiered at #1 on Billboard's Heat Seeker chart and #14 on Billboard's Top Country Album chart. The album features five songs co-written by Dickerson.

On the main stage Friday night will be Josh Turner.

See **Fair** on page 14

ONE PAINTED GIRL

classy uniques

Just one girl giving
new life to old furniture
one piece at a time

CUPPA JOEL
COFFEE SHOP & CAFE
Breakfast ~ Lunch

224B Hwy. 50 • (636)266-9899 • (573)764-3200
Hours: Sun.-Wed. 6am-2pm; Thurs.-Sat. 6am-5pm



GOOD FOOD & GOOD TIMES

LOEB'S
MILL
Bar & Grill

Cheeseburger & Fries
\$6⁵⁰

Stag BEER ON DRAFT
Golden Country Since 1931

573-764-5210

HAPPY HOUR: MONDAY-FRIDAY 3 TO 5

ROSEBUD FEED CO

205 Hwy. 50 • Rosebud, Mo. • John, Louise and Angela



PATS PLACE

573-764-3137

- ✦ Concrete Statuary
- ✦ Birdbaths
- ✦ Animals
- ✦ Fountains
- ✦ Gazing Balls
- ✦ Gifts, Puzzles
- ✦ Used Paperback Books
- ✦ Dolls & Doll Houses

Whatever you
want in concrete
statuary, chances
are we have it!



201 E. Hwy. 50
Rosebud, MO 63091
Open: Mon.-Sat. 9-5;
Sun. 12-4

Fair, from page 12

With his rich, deep voice and distinctive style, MCA Nashville recording artist Josh Turner is one of country music's most recognizable hit-makers. From his 2003 Platinum-selling debut Long Black Train to his 2017 Billboard No. 1 release, Deep South, Turner has scored multiple GRAMMY®, CMA and ACM Awards nominations.

Family night at the fair on Wednesday enables everyone to enjoy all of the amenities of the fair for only \$10 per person.

Information for season passes, \$45 for all four days, can be obtained on the web at www.GasconadeCountyFair.com. Anyone under the age of 5 is FREE.

"Summer Days And Country Ways" has been set as the theme for the **2019 Gasconade County Fair scheduled to take place from Wednesday, July 24 through Saturday, July 27.**

Find more about this years fair online at www.GasconadeCountyFair.com or on Facebook.



Family Owned and Operated Since 1934

WEHMEYER MOTORS, INC.

Hwy. 50 • Rosebud, MO
Phone 573-764-3331

- Full Service Dept. for all makes
 - Towing Service Available
 - Full Body Shop

Open: Monday to Friday 8 to 5

Hermann South B & B

The House that Jack Built...

Essie & Jack
2464 S. Highway 19
Hermann, MO 65041



573.437.5656 or 573.694.3790

email: info@HermannSouth.com
www.HermannSouth.com

TRY IT ONCE AND YOU'LL BE
BACK FOR MORE!

People come from near and far to
sample the **fresh Greek cuisine** from
this little country gem.

COUNTRY BELLE CAFE

THAT GREEK PLACE

573-859-3688 305 ALVARADO BELLE, MO 65013

Open Wednesday, Thursday, Friday, Saturday and Sunday
www.CountyBelleCafe.com



HENNEKE HOUSE

221 N FIRST ST
www.airbnb.com/rooms/17637471



book with
Airbnb

STOP, SHOP, & STAY IN HISTORIC DOWNTOWN *Owensville*



EVERYDAY GOODLIFE CO-OP

LOCAL FOOD & FARM TRAIL



www.everydaygoodlife.com
www.airbnb.com/rooms/24854584
220 N FIRST ST





Gasconade County Threshers Steam Engine and Threshing Show

Every third weekend in July, in the small town of Rosebud, enthusiasts of old-time farming gather at the Rosebud Community Park for the annual Gasconade County Threshers Association's Steam Engine and Threshing Show.

Formed in August of 1962, the Gasconade County Threshers started their annual show as a part of the Gasconade County Fair.

Moved to Rosebud Community Park in July of 1966, the Gasconade County Threshers Association's annual show has only grown.

In recent years, the number of tractors, steam engines and old gasoline engines has pushed 200.

The show's main objective is to demonstrate to the younger generation how old steam tractor engines were used to supply power for plowing, threshing, sawing, grinding and other farm-related tasks.

Recently, popular activities during the show have included a draft horse pull, parade of tractors and steam engines, tractor pulls, a watermelon eating contest, a cast-iron skillet throwing contest for women, a fiddle and banjo contest, a hay bale toss, car show and pedal-tractor pulls for kids and adults.

Where there are activities, great food isn't far away.

Popular food options include pulled beef, hamburgers, brats, hot dogs, fish sandwiches, fries and nachos. Beverage choices include beer, soda,

lemonade, tea and coffee.

Traditionally, fried chicken dinners are also served the third and final day of the show.

For the one-time admission price of \$10, anyone 13 and older can enjoy all three days of the show. Children 12 and under are admitted free with an adult.

Planning is underway for the 57th Owensville Threshers Association show to be held in Rosebud July 19 through the 21.

For more information on the non-profit organization, visit them online at www.GCTA.us.



The Finley River Boys, a high-energy, acoustic bluegrass band that performs a wide variety of bluegrass, country, folk, and gospel songs is the featured performer for this year.

2019 Gasconade County Threshers Show: Fri., July 19 through Sun., July 21.

Welcome to Rosebud Missouri

Home to down home friendly shops. Come as Customers Leave As Friends!

J & R Max Power Tuning LLC

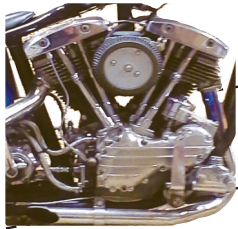

SERVICE & REPAIR

**DYNO Tuning
for V-Twins**

Jay Demis, Owner
636.575.4069

111 North 3rd Street • Rosebud, MO 63091
www.JRMaxPowerTuning.com

Antiques & Home Decor

Cotton Gin's COTTAGE



Repurposed and recycled unique furniture items that will add class and style to your home.



232 Hwy. 50 Rosebud, Mo 63091 573.263.2334

Open Tues.-Sat.; 11:30 am-8 pm



211 Highway 50 | Rosebud, MO | 573-764-9310



- Pub Fare and BBQ
- Smoke-Free

Follow us on Facebook (mClancys Pub- Rosebud) also, we have FREE Wi-Fi



Specializing in clothing and accessories, sizes S to 3X at affordable prices.

Rosebud Vault Boutique



In the heart of Rosebud!
215 Hwy. 50 ♥ 573-764-5175



The OLD FACTORY ANTIQUE MALL

• ROSEBUD • MISSOURI •



573 764- 4000

**FLEA MARKET FIRST SATURDAY
OF THE MONTH: APRIL THRU NOV.**

We are Rosebud's largest Antique Mall. With over 60 vendors we have new items arriving daily. Stop by and check us out, you'll be glad you did!

8,500 Square Foot Antique Mall
One block south of Hwy. 50 on 5th Street

Visit us for Fine Antiques

◆
Painted Furniture

◆
Primitives & Collectibles

RELIQS

ANTIQUE MALL

Open Thurs.-Sun. 10am-5pm.

573-764-5700

212 Highway 50

Rosebud, MO 63091



Owensville Water Park



Throughout the summer months, Owensville's Memorial Park will have a lot of activity between the newly-constructed water park and Owensville Golf Course.

Owensville's new water park features a lazy river, baby bungee, several splash features, a rock climbing wall, diving board, basketball goal, shade structures and a covered concession pavilion.

For more information about the waterpark throughout the summer, like them on Facebook at "Owensville Waterpark" or call (573) 437-7665 (POOL).

Established in 1952, the golf course has nine holes and offers both memberships and play for non-members.

Greens fees are currently set at \$9 for nine holes and \$12 for 18 holes without a cart.

Fees with a cart are \$13 for nine holes and \$20 for 18 holes.

For more on the course, contact the clubhouse at (573) 437-8877 or visit www.cityofowensville.com/departments-parks.php



Figo's

Mexican Restaurant

We have **DAILY SPECIALS**
and a full bar with wine,
beer, and popular liquors.



*Stop in, relax and
enjoy the good food and
friendly atmosphere!*



490 E. Fitzgerald (Hwy. 50) | Gerald, MO 63037 | 573-764-4888



Independence Day Celebrations #1: Owensville

From cake walk and bingo to the fireworks display, the annual Firemen's Picnic and Fourth of July celebration in Owensville has plenty of fun for all.

Activities include, bingo, a cake walk, a kiddie tractor pull and plenty of good food and drink to go around.

At dusk, everyone gathers on the south side of town for the annual fireworks display that is launched from the ninth fairway of the Owensville Golf Course.

People either watch from their yards or gather on the baseball diamond of Memorial Field.

The annual event is scheduled for Friday, June 28 this year.

The celebration is organized by the Owensville Volunteer Fire Department and held at Memorial Park in Owensville.

More information about the event can be obtained by calling (573) 437-2000.

#2: Rosebud

Each year a group of volunteers stage one of best community fireworks displays in central Missouri right here in Rosebud.

Last year the show included an estimated \$8,000 worth of consumer fireworks purchased through local donations. Area residents put on the show, continuing a tradition which began with friends launching displays at the edge of town. Several thousand viewers have gathered at the community park in recent years for the free show.

Held each year at the Rosebud Community Park the show begins before sundown with candy shot from a special cannon for the children.

This year the show is scheduled for Saturday, July 6.



*Two 2019 Independence Day Celebrations:
Owensville - Friday, June 28 Rosebud - Saturday, July 6*

Your Stop for:



- **Fuel** ➤ **Ice**
- **Snacks**
- **Beverages**
- **Car Wash**
- **& More**
- *The Lowest Gas Prices Around!*



Ron & Kim
Brown,
Owners

MON-SAT 4:00AM-10:00PM ~ SUN 6:00AM-9:00PM
248 Hwy. 50 • Rosebud • (573) 764-5559



firstbanks.com



Member FDIC

For all your banking needs!

Stop by one of our area branches:

Owensville (573) 437-4121
Gerald (573) 764-3324
Hermann (573) 486-2121

Gerald Home Center LLC

Everything in Building Materials



Your *On-The-Go*
Source for:

- Auto Parts
/ Batteries / Wiper Blades / Oil
/ Filters / Fluids and More

- Propane Refills
- RV Supplies
- BBQ Supplies



**Ready to BBQ?
Let us help!**

Grill cleaners, charcoal, lighter, hardwood grill pellets, propane refills/exchanges, RV fills.

**For All Your Building Supplies
...Inside & Out**

- | | | |
|------------|----------------|------------------|
| • Lumber | • Windows | • Plumbing |
| • Plywood | • Garage Doors | • Cement |
| • Trusses | • Insulation | • Culverts |
| • Decking | • Drywall | • RV Supplies |
| • Cabinets | • Electrical | • and Much More! |
| • Doors | | |

Hours: Mon.-Fri. 7:30 to 5; Sat. 8 to 12

388 W. SPRINGFIELD • GERALD
573.764.5000



Witches Night Out

The 8th annual gathering of the Owensville Charter of the Royal Order of Witches has been set for October 23. The witches fly far and wide each year to practice their spells and hone their chants in downtown Owensville.

Each year this annual event attracts over 800 witches with the contestants competing for Best Broom, Best Hat, Best Overall Witch, and Best Cackle.

Other downtown activities have also included a haunted house, a pumpkin carving contest, a stoning wall and a performance by the fire performance arts group Flux Infernos.

In the past the event has raised up to \$4,000 for local charities. For more information visit the order on Facebook or call 573-437-6024.



Need a little pick-me-up?

GREAT 8 CINEMA



Eight theaters, eight entertainment speeds to choose from...plus the necessary fuel to go the distance!

Find us on **Facebook**



www.facebook.com/pages/Great-8-Cinema

1/4 Mile south of East Central College on Prairie Dell Rd. • Union, MO
MOVIE INFO. LINE: 636-583-8889

www.great8cinema.com



Cosmic Bowling Fri. & Sat. 10PM - 1AM



Full Service Dining including our famous Hot Wings!

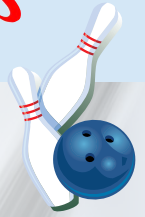

1011 Hwy. 19 N. ~ Owensville

OPEN: MON-THUR 11AM-10PM • FRI-SAT 11AM-1AM • SUN 11AM-8PM



LEGENDS BANK

MEMBER FDIC

www.legendsbk.com



Your Town. Your Bank.

Additional Branches in: ■ Linn ■ East Linn
■ Belle ■ Loose Creek ■ Jefferson City
■ Union ■ Westphalia ■ Taos ■ Rolla

573-437-LOAN (5626)

602 East Hwy. 28
■ Owensville, MO





Call
573-764-5050
 to place your order
 (pickup only)



Hwy. 50 & H • Gerald • 573-764-5050

White Mule Winery
www.WhiteMuleWinery.com



573-764-4800
 2087 Highway 50
 Owensville, MO 65066

The Schlottach Family
 Charlie, Karen, Gus,
 Woody & Grace

Featuring a **"Wine Pairing" dinner**
 every Friday evening from 5:30-8:30pm.
**All-You-Can-Eat Fried Chicken &
 Roast Beef Dinner**
 every Sunday from 12:00-3:30pm.

Live entertainment venue. Call for details!

Come by and sample our wines, listen to lots of interesting stories about the White Mule, and get a little taste of some great American history of the local variety.

Buying? Selling? Find the Perfect fit!

Local, Trusted & Here to Help.

21+ Million in Sales for 2018

- Judy (573) 405-0211
- Larry (314) 630-8706
- Vicki (314) 630-5321
- Sarah (314) 630-9110
- Marsha (573) 680-3630
- Mary (573) 368-6574
- Valery (573) 368-8733
- Howard (573) 467-1498
- Beth (573) 205-1074
- Connie (314) 288-8197
- Kelsey (573) 821-6258
- Alyssa (314) 239-5277
- Joe (573) 205-6812
- Dawn (573) 259-9276
- Nicole (573) 259-6486
- Marion (314) 899-6488
- Cory (314) 809-5296

Find us on Facebook
www.Cathlees.com
 email: info@cathlees.com



Chase Zancauske (573) 604-0085

Broker / Owner

www.CathleesRealEstate.com
 102 West Washington Street
 Owensville, MO 65066

573-437-8800



HERMANN



Missouri's Most Beautiful Town

2019 Special Events

Friday Art Walks First Friday of Every Month

Wild Bacon Wine Trail May 4-5

Tour of Hermann Gravel Challenge May 4-5

67th Annual Maifest May 17-19

Garden Tours June 1-2

Motorcycle Rally June 8

Freedomfest July 3-4

Berries & BarBQ Wine Trail July 27-28

Wine & Jazz Festival September 7

Oktoberfest Every October Weekend

Holiday Fare Wine Trail November 16-17

Kristkindl Markts December 7-8 and 14-15

VisitHermann.com | 800.932.8687

WINERIES • B&Bs • HISTORIC DISTRICT • MUSEUMS • DAILY AMTRAK STOPS



Douglas Prairie Quilt Trail

Tourism Committee works on "Trail" with quilt block theme.

One of the best parts about visiting a new area is learning about the local history, what makes the community come together and why it is proud of its origins. The Owensville Chamber of Commerce (COC) Tourism Committee is working on ways to share the pride of the Owensville, Drake and Rosebud communities as "Find Your Own Trail" destinations to encourage tourists to visit area attractions. The group hopes to establish the idea with one of the town's existing allures, a Quilt Block Trail.

Quilt blocks are designed to tell stories, including history, politics and religion. Originally, the chamber hoped to encourage interest and curiosity about Owensville's origins locally. The idea became reality in 2012, when the chamber chose the quilt block "Crossroads" (pictured center) to represent their location on Old Springfield Road because it's building is located at the crossroads of the Old Iron Road and Springfield Road that took travelers between Hermann and Springfield.

Historically, people used to stop and water their mules at the location because it was the halfway point from St. James to Hermann.

When the quilt blocks first began to appear on the exterior walls of downtown businesses, residents and visitors took notice.

"We started out using traditional blocks, but then the Garden Club wanted a large picture of an

applique rose they found in a quilt book," said Gerri Kellmann, head of the quilt block committee.

The blocks grew in popularity "They go as far as the six miles south on Highway EE, as far north as Drake, as far west of Owensville as Lane Building Products and as far east as Rosebud," Kellmann said.

Now that the Rock Island Trail is

going through, more people want to be included. The tourism committee has also added other trails to their web site including an antique trail, a wine cheese, food and farm trail and a trail to family fun.

"Small towns have to live together as a region, because we are not going to make it alone," Grus said. "We have to find a way to make our whole area stronger."

"We are gathering info and having some kind of map created, both printed and online, so someone could go to our website and see what there is to do this weekend, then go," Grus said.

The committee will continue to promote "Find Your Own Trail."

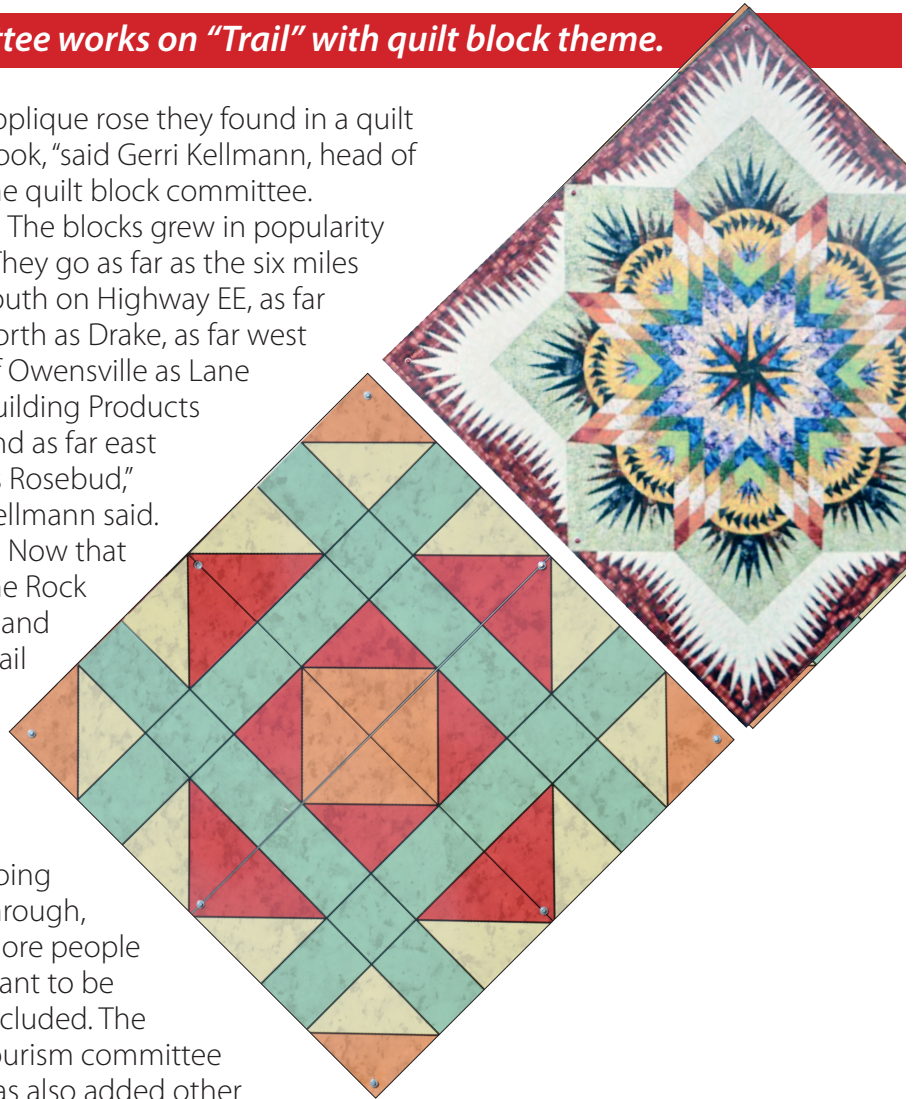

Contact the chamber with questions or suggestions through their website at www.OwensvilleMissouri.com, and click on the "contact us" tab.



Most quilt blocks include a description plaque like this for the Prairie Star Quilt block, pictured top right.

Susan and George Curtman

Owensville Mercantile

Antiques and Collectibles

121 S. First Street (1 Block North of Hwy. 28)
Owensville, MO 65066
Open Thurs. Fri. and Sat.
314-607-9897 573-437-8387

The Maries County Bank

Pride in our past... Investing in your future.

573-437-4444

804 WEST HIGHWAY 28

OWENSVILLE, MO 65066

WWW.MARIESCOUNTYBANK.COM



Antiques
Gifts &
More!

YESTERYEAR'S ANTIQUES & COLLECTIBLES



Yesteryear's consists of antique, vintage and primitive inspired furniture, home decor and seasonal items. Antique collectibles are throughout the store.



HOURS
10:00AM-5:00PM
Mon, Thur-Sat
12:00AM-4:00PM
Sunday
Closed Tues. & Wed.

573-437-3834
104 N. First Street
In downtown Owensville



RE/MAX®

EXCLUSIVE PROPERTIES

~ Member of St. Louis Multi-List ~



573-437-8500



1874 Hwy. 28 ~ Owensville, MO 65066

SOLD

RE/MAX Exclusive Properties has provided real estate services for over 31 years. Our Goal is to provide properties that elevate the spirit and create value for our clients and the community. We are problem solvers, and most importantly, skilled listeners.



Mid-Missouri Horse, Mule and Ox Farming and Historical Craft Days



Another celebration honoring old-time activities is the Mid-Missouri Horse, Mule and Ox Farming and Historical Craft Days.

Held the first weekend of October since 1997, at the WitnessTree Land and Livestock Farm north of Gerald on Route Y, the annual event is sponsored by the Missouri Draft Horse and Mule Association Inc.

The event will host a wide variety of family friendly activities. Music and fresh food will be available.

Activities throughout the weekend may include cider pressing, dry stone masonry, beekeeping, weaving, natural dyeing and soap making. Animal

powered field work, corn grinding, log loading and wagon and buggy rides. Other past activities have included a demonstration by Rural Missouri Spinners, wild flower walks and rare livestock breeds on display.

Admission is \$6 for ages 6-years-old and older. No pets, alcohol, or motorized vehicles (excluding wheel chairs) will be allowed.

Primitive camping is available for exhibitors only. For more information call Gail Cross (573) 764-2629 or e-mail tenacity@fidnet.com, or you can find them on facebook at www.facebook.com/MidMODays/



Tea Lakes Conservation Area

1940 2019

CAMPING FISHING HIKING TRAILS

Regular Scheduled Meat/Money Shoots
and other public events

PLAN A SPECIAL EVENT

Family Reunions • Bar-B-Qs
Company Picnics • Church Outings
Free Boy/Girl Scout Camping • 4-H Outings
Free Membership for Active Military

Call for More Info, or Drive Out

3762 Highway T, Rosebud, Mo. 63091
6.6 Miles South on Highway T
573-437-5563
tlakesarea@yahoo.com • www.tlakes.org

See You At The Lake!



WENWOOD FARM WINERY

WOOF FEST
Sunday, May 5

SILVER DICK DAYS
June 7 - 9

SECOND SATURDAYS
2nd Saturday of each month, April - Oct.,
6-10 pm, Music & Dinner

HARVEST HOME FEST
Saturday, Sept. 28

THANKFUL OPEN HOUSE
Nov. 9 & 10

1132 Brick Church Road
Bland, MO 65014
573-437-3443

OPEN
FRIDAY,
SATURDAY,
SUNDAY
11 AM-5 PM

WenwoodFarmWinery.com

Healthcare Services Offered:

- Acute Care
- Skilled Care
- Respite Care
- Surgery Services
- Emergency Services
- Rehabilitation Therapy:
 - Physical Therapy
 - Occupational Therapy
 - Speech Therapy
 - Cardiac Rehab
- Rural Health Clinics, including:
Medical Clinic of Owensville
- Sleep Studies
- Home Health Agency
- Outpatient Clinics
 - Audiology
 - Cardiology
 - Oncology
 - Orthopedic
 - Podiatry
 - Urology
- Laboratory
- Radiology
- Respiratory Care



Hermann Area District Hospital
HADH.org

(573) 486 - 2191
www.hadh.org
509 West 18th Street
Hermann, MO 65041

Skilled Care

There are many great reasons to choose us for your Skilled Care needs, including:

Having a Doctor & RNs on staff 24/7, Therapy offered twice a day, a beautifully renovated building, a quiet, restful place to stay while your health improves, and not to mention compassionate caring staff to help you recover so you may return home.

Learn more by giving us a call at (573) 486-2191.
Ask to speak to one of our Case Managers or Social Worker.
We're happy to answer any questions you may have.



Vicky Gulley, D.O.
Board Certified
Family Practice



**Barbara Appleman
Graham**
APRN, FNP-BC



Brandylyn Bristow
MSW, LCSW
Licensed Clinical
Social Worker

The Medical Clinic of Owensville is here for your healthcare needs and have been serving families in the area for over the past 20 years. Let us know how we can help.

Medical Clinic of Owensville
HADH.org

Give us a call.
(573) 437-4481
708 East Hwy 28
Owensville, MO

Calendar of Events

First Sat. of Every Month ~ April thru Nov.

Event: **Rosebud's Flea Market**
 Location: Rosebud, 1 Block South of Highway 50 on 5th Street
 Information: 573-764-4000

Summer Church Picnics

Event: **Church Picnics**
 Location: Various Churches in the area
 Information: www.GasconadeCountyRepublican.com
 look under special sections

June 7-9, 2019 ~ Friday

Event: **Silver Dick Days**
 Location: Wenwood Winery, Owensville, Mo.
 Information: Facebook, Wenwood Winery

June 21 & 22, 2019 ~ Friday and Saturday

Event: **ORA Rodeo Association Rodeo**
 Location: Gerald City Park, Gerald, Mo.
 Information: geraldbridleandsaddleclub.com

June 28, 2019 ~ Friday

Event: **City of Owensville Fourth of July Celebration & Fireworks Display**
 Location: Memorial Park, Owensville
 Information: (573) 437-2000

July 6, 2019 ~ Saturday

Event: **Rosebud's 4th of July Celebration**
 Location: Rosebud, Highway 50
 Information: Facebook, Rosebud Area Enrichment Asso.

July 19-21, 2019

Event: **Gasconade County Threshers Old Time Steam Engine and Tractor Show**
 Location: Rosebud Park
 Information: www.GCTA.club

July 24 - 27, 2019

Event: **Gasconade County Fair**
 Location: Memorial Park, Owensville, Mo.
 Information: gasconadecountyfair.com

September 2, 2019 ~ Monday, Labor Day

Event: **Chris Bohl Memorial Foundation 5/10 Mile Walk/Run**
 Location: Woody Bogler Trucking, Gerald, Mo
 Time: 6 a.m. registration
 Information: 573-764-2532

September 12-14, 2019

Event: **Owensville City Wide Garage Sale**
 Location: Owensville area
 Information: www.GasconadeCountyRepublican.com

October 5 & 6, 2019 ~ Saturday and Sunday

Event: **23rd Annual Mid-Mo. Horse, Mule and Ox Farming and Historical Craft Days**
 Location: North of Gerald on Hwy. Y
 Information: 573-764-2629 and on Facebook

October 5, 2019 ~ Saturday

Event: **Rosebud Community Treasure Days**
 Location: Rosebud, Highway 50
 Information: 573-764-4181

October 23, 2019 ~ Wednesday

Event: **Witches Night Out**
 Location: Downtown Owensville
 Information: 573-437-6024

October 25, 2019 ~ Friday

Event: **Owensville Trunk or Treat**
 Location: Memorial Park, Owensville

October 26, 2019 ~ Saturday

Event: **Gerald Trunk or Treat**
 Location: City Park, Gerald
 Information: geraldchamber.com

December 6, 2019 ~ Friday

Event: **Night Out with Santa**
 Location: Downtown Owensville

December 7, 2019 ~ Saturday

Event: **Country Christmas Craft Fair**
 Location: Owensville High School, Hwy. 19 North
 Information: Facebook, OHS Band

December 7, 2019 ~ Saturday

Event: **Rosebud's Old Fashion Christmas**
 Location: Rosebud, Highway 50
 Information: Facebook, Rosebud Area Enrichment Asso.

To be part of the 2020 area visitors guide contact us today:

GASCONADE COUNTY
Republican

Owensville, MO 65066 • 573.437.2323
www.GasconadeCountyRepublican.com

A place where family and friends gather...

Gerald Café



Stop in for some Great Home Cooking

Specials:

~ Elk Chili
 ~ Buffalo Sliders
 ~ Pioneer Meals

Welcome!



Open weekends 8AM-2PM
 for Breakfast & Lunch

The best kept secret on US Hwy 50!



356 S. Main | Gerald, MO 63037 | 573-860-0542

Owensville Lions Club Bingo

Every Tuesday

- Doors open: 5:00PM
- Horse Race: 6:00PM
- Early Birds: 6:30PM
- Bingo: 7:00PM

Non-Smoking Facility, Smoke Breaks

\$400.00 Weekly Jackpot Game

Jackpots up to **\$1,199.00**

Food Served Beginning at 5:00PM

1816 Krausetown Road • Owensville, MO • 573-437-5466

ART Works on MAIN Gallery



501(c)(3)

113 N First St.
Owensville, MO 65066
(573)437-2502

Artwork by Missouri Artists
artworksonmain.org

Promoting the Arts through education, exhibits, and outreach in a not-for-profit venue on Historic First Street.



Mgr. Adolfo Ramirez



MEXICAN RESTAURANT



Margaritas and Bottled Beer



Full Lunch and Dinner Menu including Chicken, Steak, and Combination Menu Items, & Salads
All in Our NEWLY REMODELED INTERIOR!

REGULAR HOURS:
MON.-THUR. 11:00AM-9:00PM
FRI.-SAT. 11:00AM-10:00PM
SUN. 11:00AM-9:00PM

Now On Line at: www.DosPrimosMexican.com

101 N. First St. • Owensville, MO • 573-437-8464

The **rustic garden** *llc*

(573) 646-3185

100 E Colorado St
Bland, Missouri 65014

Restaurant & Catering

A rustic, family-friendly setting with great home-cooked meals and mouth-watering desserts.

Open: Fri. 4 pm to 8 pm
Sat. & Sun. 11 am to 8 pm

(573) 646-3185



Stony Hill Wood Carvers



No matter your age or background, wood carving can be a fun hobby for anyone to take up.

Just ask the nearly 20 members of the Stony Hill Wood Carvers that encompasses Gasconade, Franklin, Phelps and Maries counties.

"We're scattered out all over the place," St. Clair's Don Hall said. "We've got some from Hermann, St. Clair, Stony Hill and all over."

There are also clubs in St. Clair, St. James and Union amongst others throughout the area.

Started in 1997 in Stony Hill,

Sheri Moellinger helped organize the club for people that like to take up wood carving in their spare time.

"This is a relaxing hobby that takes your mind off of work or anything else," Moellinger said.

Coming from different backgrounds ranging from a meat cutter to a dentist, wood carving can be

See **Wood Carvers** on page 34



NINE CARVERS (top photo) made up the majority of the group carving wood into various objects. Carvers on the left side of the table (from left) include Richard Kimerle, Chuck Wilmesher, Dennis Fischer and Don Hall. Facing them on the right side (from left) include Oscar Rode, Al Voss, Joe Kopp, John Wilding and Phil Gentry. **SHERI MOELLINGER** (above right) looks over her carving in the shape of an elephant.

Panda Cafe

CHINESE STYLE
Eat in Take Out & Buffet

501 W. HWY. 28 • OWENSVILLE • 573-437-4500

Open Tues., thru Sun.
~ Lunch & Dinner ~
Lunch: 10:30AM-3:30PM
Dinner: 4:00PM-9:00PM
Sunday we close at 8:00PM

BUFFET OR CARRY-OUT!



Bogeys Sports Bar

Lunch Mon.-Sat. 11 to 2
In Downtown Owensville

201 N. 1st Street • Owensville, Mo. • 573-437-2900

SMOKERS' OUTLET

CHEAP SMOKES
CHEAP VAPOR



Largest discount smoke shop chain in Missouri
Lowest tax in the USA!

309 West Lincoln Ave.
(Highway 28) Owensville
(573) 437-8923
smokers4U.com

- Monday-Saturday 7am - 9pm
- Sunday 10am - 9pm



your mood REFRESHED

- + lattes
- + frappes
- + smoothies
- + iced coffee
- + tea bar





- + lunch specials
- + breakfast specials
- + candies
- + cupcakes / cakes
- + sweet specialties
- + special orders







Simply Sweet LLC

101 W. Lincoln (corner of main & Hwy. 28)
Owensville 573-437-2888



Wood Carvers, from page 32

for anyone.

"We all come from different walks of life together to carve wood," Hall said.

Previous backgrounds of members include an accountant, meat cutter, construction, carpentry, photographer and a dentist.

Hailing as the oldest member of the group is World War II veteran Oscar Rode from Washington who worked for 30 years at Boeing building aircraft parts.

Even at 97 years of age, Rode enjoys more than the wood carving.

"I enjoy the socialization along with the wood carving," Rode said.

Area residents that are members of the club in Stony Hill include Tom Donze (Belle), Chuck Wilmesher (Drake), Kay Lorts (Belle), Joe Kopp (Hermann), John Wilding (Hermann) and Marvelene Kusewitt (Stony Hill).

Anyone out there young or old that might be interested in wood carving can get a hold of Hall by contacting him via his cell phone at (314) 603-9871 or by email at dchall@yhti.net.





OFFERING: Antiques,
Apothecary, Home
Goods & Decor, Farm
Fresh Eggs, Essential
Oils, and More



Tea's - Spice's - Coffee

Owensville General Store

Antiques - Apothecary

573-437-8737



~ 204 S. First Street ~ Owensville, MO 65066 ~ 573-437-8737 ~

Painted bikes in Owensville

These bicycles show support for the proposed Rock Island bike trail

Two years ago, Old World Creations' Judy Morris and Nancy Gann decided they were going to spread awareness of the community's support for the proposed Rock Island trail by decorating First Street with painted bicycles.

"We chose bicycles because Cuba has murals and we wanted to have something too," Morris said. "They are trying to get a trail to go through and this was good, and people really seemed to like them."



Morris said she and Gann started by pulling out some of their old bicycles, then visited the Recycle Zone in Owensville for more. They started with seven bicycles, painted them in bold colors and added flower baskets. Then they placed them at nearby businesses.

"Some people began to request them, so we donated bicycles to us," Morris said. "We started placing them all over town, then. Not just on Main Street."

Today, more than 10 bicycles are placed outside of First Street businesses and more are scattered around Owensville and in front of personal residences.

"We like to try to relocate them every once in a while," Morris said facetiously.

By Friday of Owensville's spring city wide garage sale, the shop had already received three more donations, including a toddler bike with training wheels.

"Businesses come by and ask if we have more," Morris said. "We get lots of visitors and tourists that

come in and say how pretty they are. Support your town."

Morris said the bicycles are free to businesses that want them, but she asks that requests come with



a donation of the paint from said business for their bicycle.

Artworks on Main sports an orange bicycle near their entrance and Pam Ellis, volunteer at the gallery, said she took an interest when she first seen them popping up all over town.

"A friend's husband knew I wanted one and brought me this one in hunter orange," Ellis said. "It's in support of the bike trail. I like that they have flower baskets and Simply Sweet has one with a child's seat attached.

She said the bicycles really bring bright spots to first street.

Uncle Ralph's Antique House

Resale & Consignment Shop

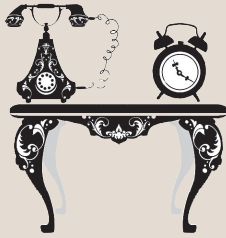

OPEN: Thursday, Friday,
& Saturday

118 Main St • Leslie, MO
314-406-4628



WIN BIG AT BINGO!

FRIDAYS @ 6:30PM
Doors Open: 4:30PM

*Except Good Friday, Fair Week, Christmas, New Year's & 4th of July weeks

at **Owensville V.F.W. Post 6133**

604 West Jefferson (Hwy. 28), Owensville, MO

Owensville Walmart Supercenter

Hwy. 28 East • Owensville, MO • **573-437-4156**

- * Pharmacy
- * Grocery
- * Garden Center
- * Canopy Home Collection
- * ATM
- * 1-Hour Photo Center
- * Site to StoreSM
- * Money Services
- * Cell Phone / Pre Paid Phones

**OPEN
24 HOURS**

Keep up with our latest
values, tips & tidbits



Pharmacy: **573-437-4158**

Hours: • Monday–Friday: 9:00AM–7:00PM
• Saturday: 9:00AM–6:00PM
• Sunday: 10:00AM–6:00PM

Walmart 
Save money. Live better.



Easy to find!



Find the Perfect Fit

*When it comes to finding the right home,
finding the right real estate agent is key.
Our agents work together to put more than
80 years of combined experience to work for
your home search. Talk to us today, or visit
us online to get started.*



Kelley Angell
314-623-2321



Polly Blankenship
573-291-4284



Stacey Busenhart
314-606-5585



Paula Helmig
573-259-2096



Robin Jahnsen
573-690-8162



Brandon Price
573-826-0272

**KOEHN
REALTORS**

<http://www.koehnrealtors.com>

KOEHN REALTORS

200 Canaan Road, Gerald
573-764-4500



**Work with a TEAM of realtors that you
can feel confident is working for you!!**



Visit Rosebud

Rosebud is known far and wide for their quaint shops including antiques, clothing, restaurants and flea markets.

Several times a year the area businesses get together to plan various activities and invite visitors to join them.

Get the entire experience at the Rosebud Flea Market, the first Saturday of every month, May through October. Grab a coffee or tea to-go from Cuppa Joel Coffee Shop and wander open-door businesses for beautiful and whimsical finds. Stop off for lunch at the local pubs; Loeb's Mill Bar and Grill or M Clancy's Irish Pub and Grill.

Throughout the season, check out special town-wide events such as:

- Springfest, the first Saturday in May;
- Independence Day Fireworks and the Threshers Show in July;
- Fall festival in October;
- Ladies Night Out, the Friday before deer season (guns), in November; and
- Christmas in Rosebud, the first Saturday in December.

Ask any Rosebud business owner for more details. Come out and enjoy the fun!

Gerald Rodeo

Starting in June, the Gerald Bridle and Saddle Club (GBSC) will have plenty of events at their arena in Gerald City Park.

Rodeos put on by the Ozark Rodeo Association (ORA) rodeo will be held at the GBSC arena on June 21 and 22.

Hosted by the ORA, events for participants of all ages include Bareback, Saddle Bronc, Breakaway, Calf Roping, Mutton Busting, Barrel Racing, Calf Riding, Pee Wee Bulls,

Jr. Bulls, Team Roping, Bull Riding, Pole Bending, Chute Dogging, Goat Tying, Steer Wrestling and Roping.

2019 Fun Shows are scheduled for May 18, June 15, July 13 and Sept. 21 (for kids only). Other events include Friday Night Barrels on Aug. 9, Mounted Shooting on Sept. 28, Trail Ride on Oct. 5, Costume Fun Show on Oct. 26.

For more information on



any or all of these events, visit the GBSC on the web at www.geraldbridleandsaddleclub.com.



LIVE BAIT

- AMMO • BASS PRO OUTLET
- FISHING TACKLE • PAINTBALL SUPPLIES
- WINE & SPIRITS • ICE COLD BEER • CIGARETTES

HUNTING AND FISHING PERMITS

"The Greatest Sporting Goods Store ... Inside the Best Liquor Store Around"



Drive Thru
At Both Locations!

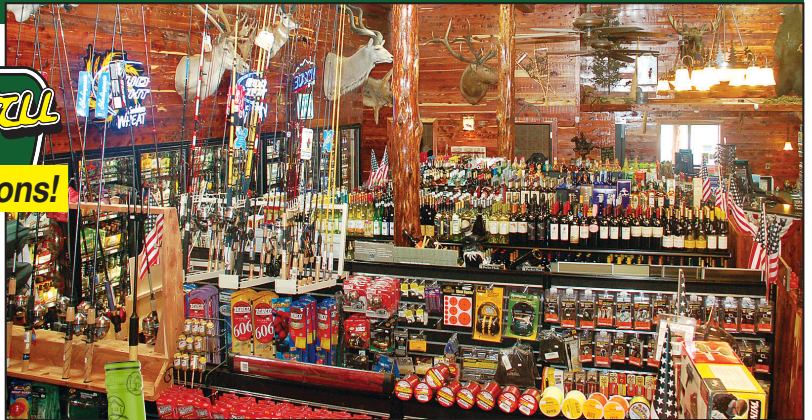

Coldest Beer in Town

Complete Smoke Shop

- Humidified Cigars
- Cigarettes • Tobacco

Novelty Gift Items



• **Wide Variety of Missouri Wines**



LIVE BAIT!
Minnows ~ Goldfish
Night Crawlers
Red Wigglers



HUGE Selection of Ammo!



Bait and Fishing Supplies!

#8 East Fitzgerald • Gerald

573-764-2323

Mon.-Thurs. 7AM-9PM

Fri. & Sat. 7AM-10PM • Sun. 8AM-8PM

Like us on Facebook



502 Hwy. 28 W. • Owensville

573-437-5200

Mon.-Thurs. 7AM-9PM

Fri. & Sat. 7AM-10PM • Sun. 8AM-8PM

Swiss[®]

MEAT & SAUSAGE CO.

SINCE 1969

Taste the Tradition

FIFTY 50 YEARS

1969 - 2019

FREE SAMPLES!

**Over 70 varieties of
Award Winning Brats,
plus Bacon and More!**



Like and Share our posts on FB EVERY MONTH for your chance to win \$50.00 in Loyalty Points and be ONE of TWELVE finalists entered to win a 50 SECOND SHOPPING SPREE! You have to #sharetowin!!



SCAN THE CODE WITH YOUR SMARTPHONE TO GET MORE INFORMATION.

Located in Swiss, MO Just 7 miles N. on Hwy 19, from Hwy 50 at Drake
2056 S. Hwy 19, Hermann, MO 65041

1-800-793-SWISS | swissmeats.com

FOLLOW US:

